



Planning Committee B

23/01704/FUL

Model Farm House The Green Upper Poppleton

Existing site plan



Notes:
 The contractor is responsible for checking dimensions, any discrepancies to be determined by the architect before proceeding with the works.
 No dimensions to be scaled from drawing, figured dimensions to be worked to in all cases.
 All materials used and work undertaken to be in accordance with relevant British Standard Codes Of Practice and the Building Regulations with subsequent amendments.
 The contents of this drawing are the property of Mike Fining Chartered Architects and must not be reproduced without their expressed written consent.

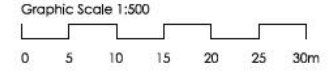

- Key**
- +0.00 Existing levels
 - Existing tree
 - Boundary line
 - Boundary line in ownership but not included in the proposed scheme

Project: Model Farm, The Green, Upper Poppleton, YO26 6DP		
Title: Existing Site Plan		
Client: Mr. R. Garland		
Scale: 1:500 @ A3	Date: September 2023	
Drawn By: EA	Drawing Number: 1067.005	Revision:

Fining Associates
 Chartered Architects
 "Spanning The Breath Of Architecture"

8 Westfield House
 Millfield Lane
 Nether Poppleton
 York
 YO26 6GA
 T: 01904 786098
 E: project@architectsyork.com
 www.architectsyork.com

Proposed site plan

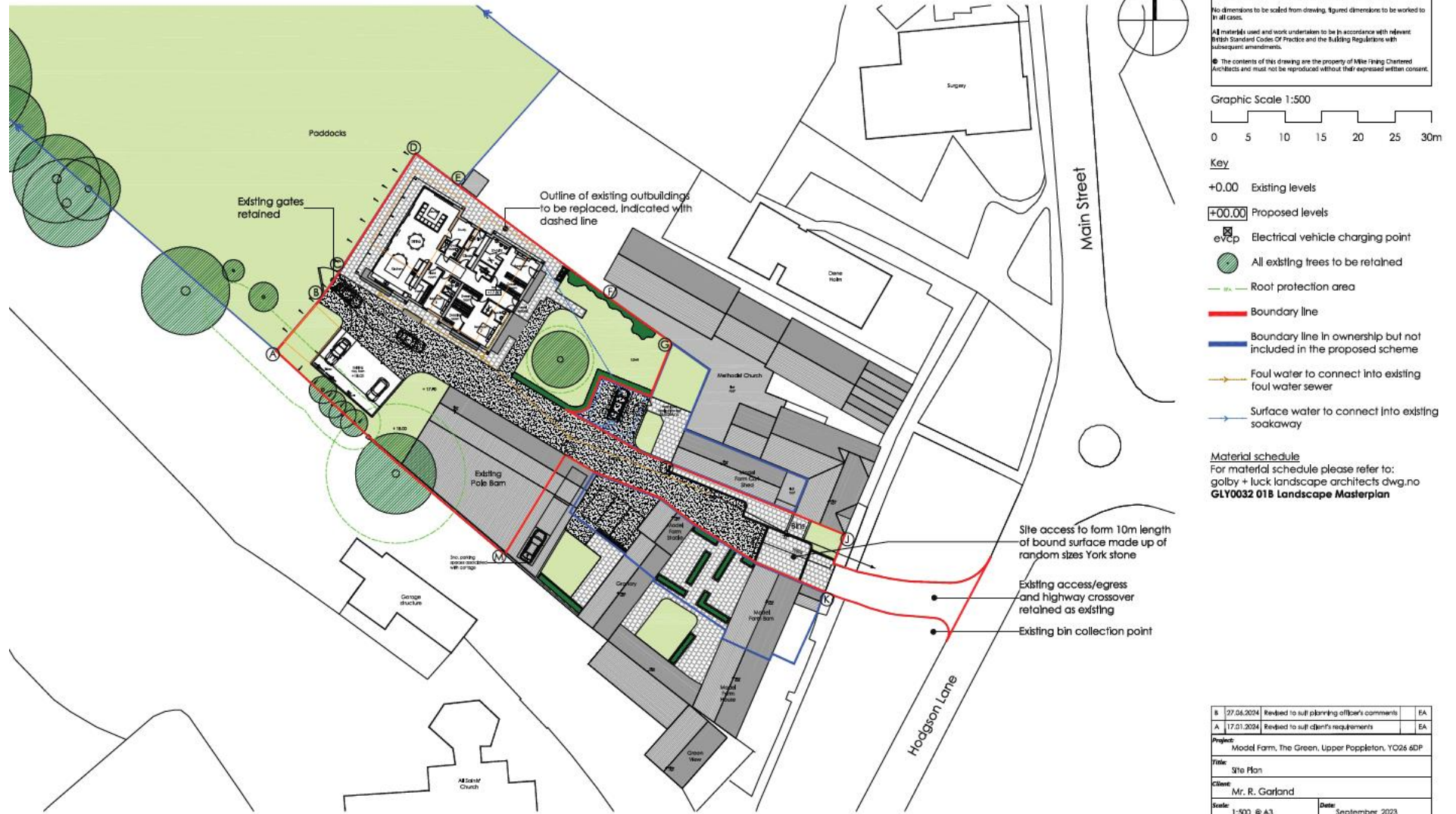

Boundary

- (A-B) New 1.1m high 4-bar post & rail fence
- (B-C) Existing gate retained
- (C-E) New 1.1m high 4-bar post & rail fence
- (E-F) New 2.0m high close boarded timber fence, abutting existing neighboring 1.4m high brick boundary wall
- (E-F) New 2.0m high close boarded timber fence, abutting existing neighboring 1.4m high brick boundary wall
- (F-G) Boundaries remain as existing
- (G-H) 1.8m high timber fence
- (I-J) 1.8m high brick wall
- (J-K) Site entrance details are to be agreed upon on a separate application
- (K-A) Boundaries remain as existing

16	07.06.2024	Revised to suit planning officer's comments	EA
15	17.01.2024	Revised to suit client's requirements	EA

Project:
 Model Farm, The Green, Upper Pappleton, YO24 6DP

Title:
 Site Plan

Client:
 Mr. R. Garland

Scale: 1:500 @ A3 **Date:** September 2023

Drawn By: EA **Drawing Number:** 1067.P105 **Revision:** B



Finig Associates
 Chartered Architects
 Spanning The Breadth Of Architecture

8 Westfield House
 Millfield Lane
 Nether Poppleton
 York
 YO24 6DA
 T: 01904 788098
 E: project@architectsyork.com
 www.architectsyork.com

Proposed elevations 1 of 2

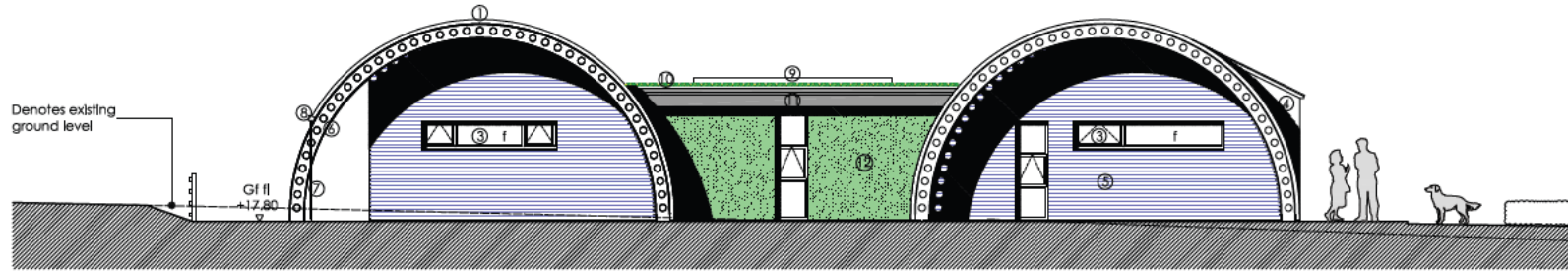

South elevation (side) - Nissen Huts
Scale 1:100 @ A3

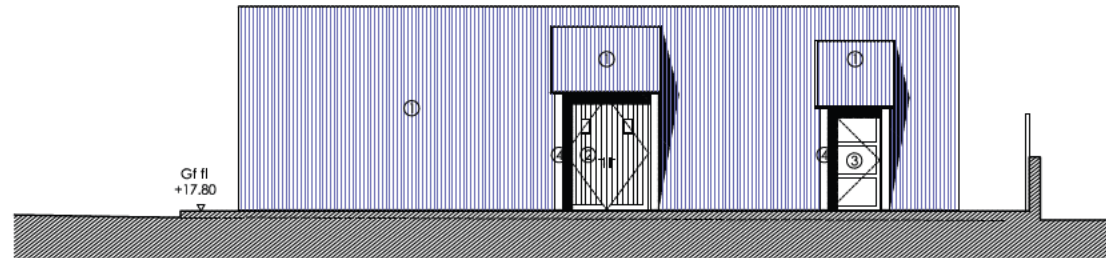

South east elevation (front) - Nissen Huts
Scale 1:100 @ A3

The contractor is responsible for checking dimensions, any discrepancies to be determined by the architect before proceeding with the works.
No dimensions to be scaled from drawing, figured dimensions to be worked to in all cases.
All materials used and work undertaken to be in accordance with relevant British Standard Codes of Practice and the Building Regulations with subsequent amendments.
The contents of this drawing are the property of Mike Finig Chartered Architects and must not be reproduced without their expressed written consent.

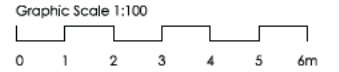

- Material schedule
- ① Aged Rust Effect corrugated metal roof
 - ② Black stained timber doors
 - ③ Black powder-coated aluminium windows and doors
 - ④ GRANUM skygrey RHEINZINK cladding
 - ⑤ Black stained and treated cedar
 - ⑥ Galvanised steel castellated beam
 - ⑦ Galvanised steel Rain Chain
 - ⑧ Proprietary skygrey RHEINZINK gutter
 - ⑨ Proprietary rooflight
 - ⑩ Green roof system
 - ⑪ Concealed black powder-coated aluminium gutter system
 - ⑫ Living wall system
 - f Fixed glazing

A	27.08.2024	Revised to suit planning officer's comments	EA
Project: Model Farm, The Green, Upper Poppleton, YO24 6DP			
Title: Elevations Sheet 1 of 2 - Nissen Huts			
Client: Mr. R. Garland			
Scale:	1:100 @ A3	Date:	September 2023
Drawn By:	EA	Drawing Number:	1067_P120
		Revised:	A
 Finig Associates Chartered Architects "Spanning The Breadth Of Architecture"			
8 Westfield House Millfield Lane Nether Poppleton York YO24 6GA T: 01904 786098 E: projects@architectsfinig.com www.architectsfinig.com			

Proposed elevations

2 of 2

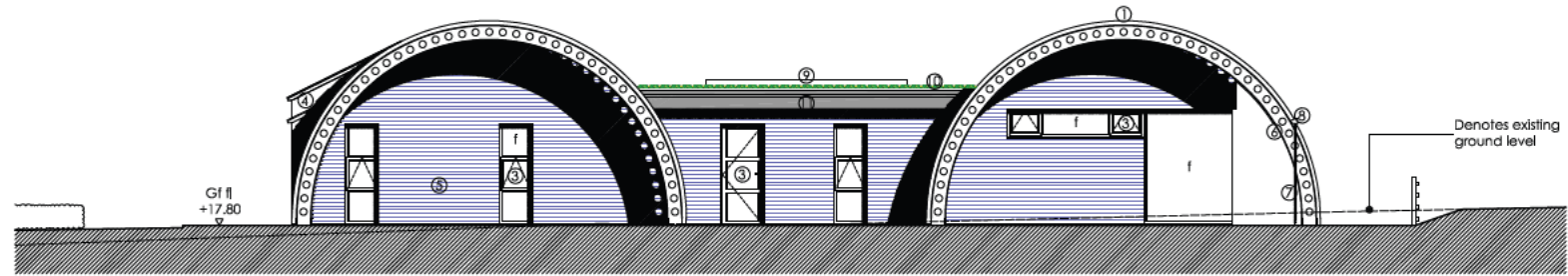

North elevation (side) - Nissen Huts
Scale 1:100 @ A3

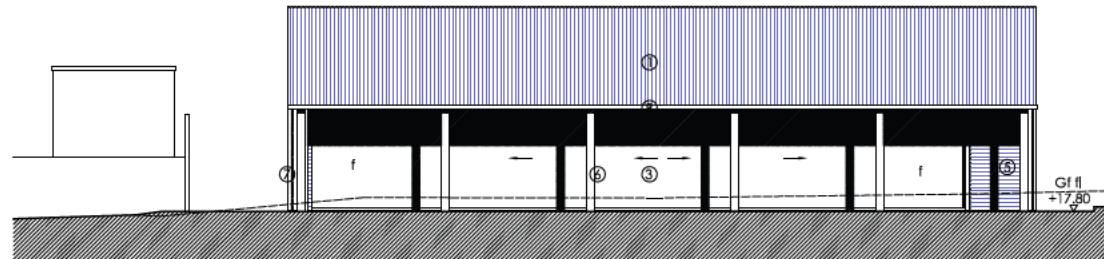

West elevation (rear) - Nissen Huts
Scale 1:100 @ A3

Notes:
The contractor is responsible for checking dimensions, any discrepancies to be determined by the architect before proceeding with the works.
No dimensions to be scaled from drawing, figured dimensions to be worked to in all cases.
All materials used and work undertaken to be in accordance with relevant British Standard Codes of Practice and the Building Regulations with subsequent amendments.
The contents of this drawing are the property of Mike Fines Chartered Architects and must not be reproduced without their expressed written consent.

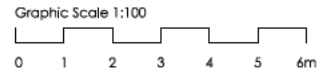

- Material schedule**
- ① Aged Rust Effect corrugated metal roof
 - ② Black stained timber doors
 - ③ Black powder-coated aluminum windows and doors
 - ④ GRANUM skygrey RHEINZINK cladding
 - ⑤ Black stained and treated cedar
 - ⑥ Galvanised steel castellated beam
 - ⑦ Galvanised steel Rain Chain
 - ⑧ Proprietary skygrey RHEINZINK gutter
 - ⑨ Proprietary rooflight
 - ⑩ Green roof system
 - ⑪ Concealed black powder-coated aluminum gutter system
 - ⑫ Living wall system
 - f Fixed glazing

A	27.04.2024	Revised to suit planning officer's comments	EA
Project: Model Farm, The Green, Upper Poppleton, YO26 6DP			
Title: Elevations Sheet 2 of 2 - Nissen Huts			
Client: Mr. R. Garland			
Scale: 1:100 @ A3		Date: September 2023	
Drawn By: EA	Drawing Number: 1067.P121	Revision: A	



Fining Associates
Chartered Architects
"Spanning the Breadth of Architecture"

8 Westfield House
888 Field Lane
Atherley Poppleton
York
YO26 6GA
T: 01904 788598
E: project@architectsyork.com
www.architectsyork.com

Proposed floor plans



Notes:
 The contractor is responsible for checking dimensions, any discrepancies to be determined by the architect before proceeding with the works.
 No dimensions to be scaled from drawing, figured dimensions to be worked to in all cases.
 All materials used and work undertaken to be in accordance with relevant British Standard Codes of Practice and the Building Regulations with subsequent amendments.
 The contents of this drawing are the property of Mike Fining Chartered Architects and must not be reproduced without their expressed written consent.

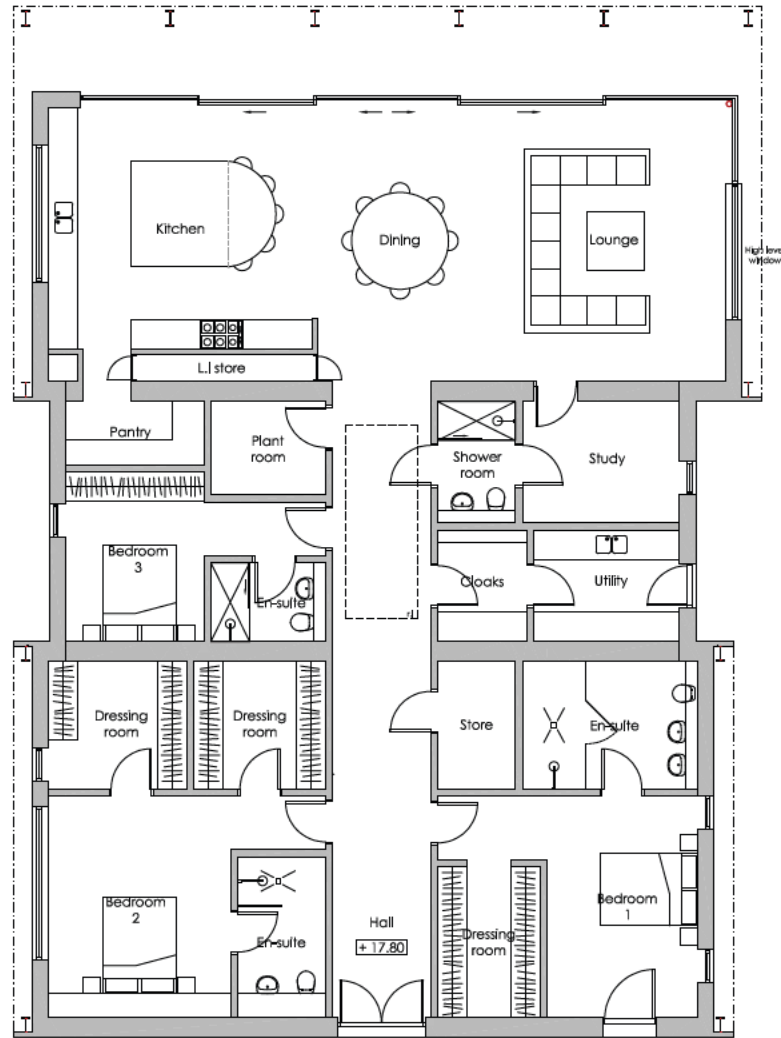

Schedule of areas (gla)

	m2 (gla)	f12 (gla)
Floor plan layout	234.82	2527.58
Total gla floor area	234.82	2527.58
Site area	1975.52	21264.32

Proposed floor plan - Nissen Huts
 Scale 1:100 @ A3

A	27.04.2024	Revised to suit planning officer's comments	EA
Project: Model Farm, The Green, Upper Poppleton, YO26 6DP			
Title: Floor Plan Layout - Nissen Huts			
Client: Mr. R. Garland			
Scale: 1:100 @ A3		Date: September 2023	
Drawn By: EA	Drawing Number: 1067.P110	Revision: A	

Fining Associates
 Chartered Architects
 "Spanning The Breadth Of Architecture"

8 Westfield House
 Hillfield Lane
 Nether Poppleton
 York
 YO26 6GA
 T: 01904 788508

Existing and proposed Massing section

